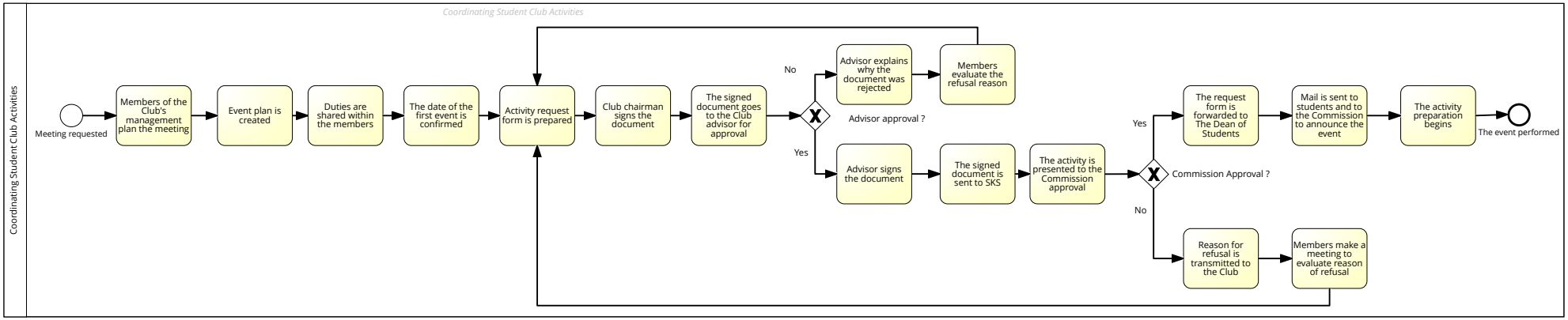Coordinating Student Club Activities